

ELEVATION

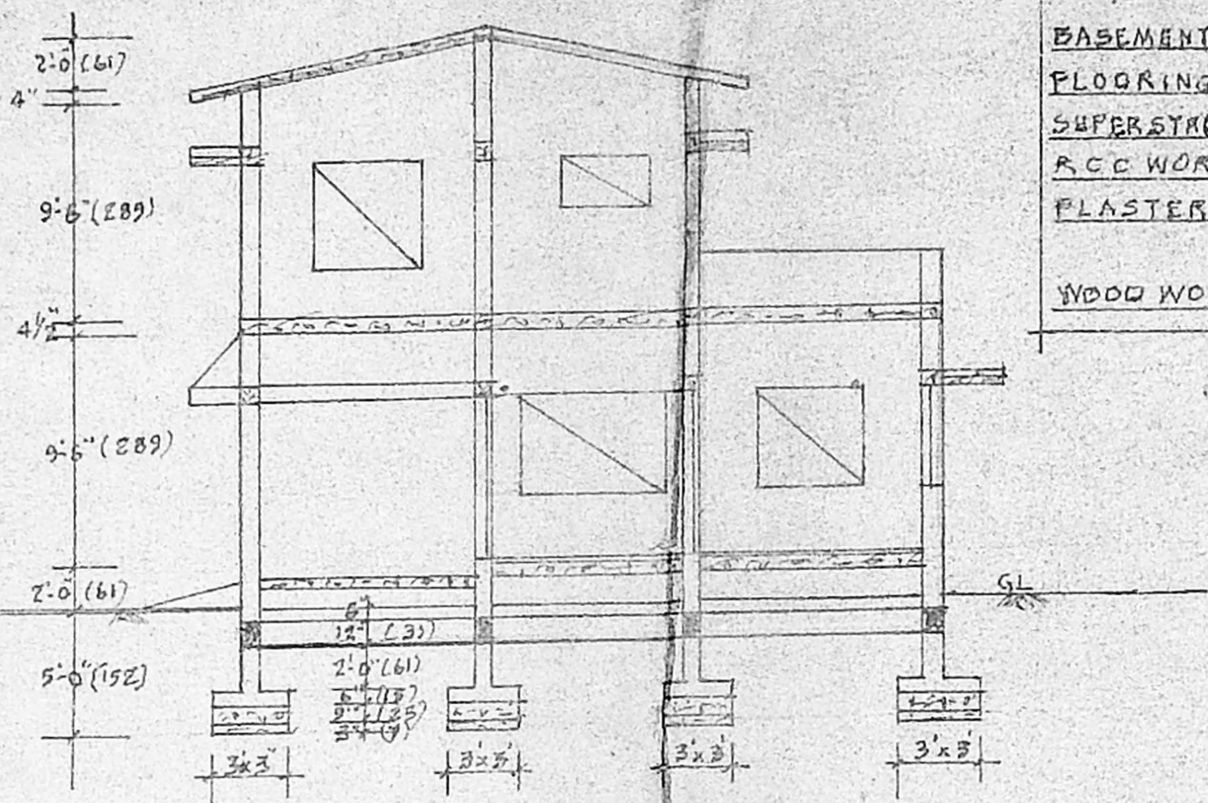

SECTION ON 'AB'

**SPECIFICATION**  
**FOUNDATION** : RCC COLUMN WITH RAFT FOUNDS  
 IN CM 1:2:4 MIX.  
**BASEMENT** : STOCK BRICK IN CM 1:6 MIX.  
**FLOORING** : C.C:1:4:8 MIX WITH MOSAIC.  
**SUPERSTRUCTURE**: STOCK BRICK IN CM 1:6 MIX.  
**RCC WORK** : ALL RCC WORKS IN CM 1:2:4 MIX.  
**PLASTERING** FOR BRICK WORK IN CM 1:5 MIX,  
 FOR RCC WORKS IN CM 1:5 MIX.  
**WOOD WORK** : BEST COUNTRY WOOD

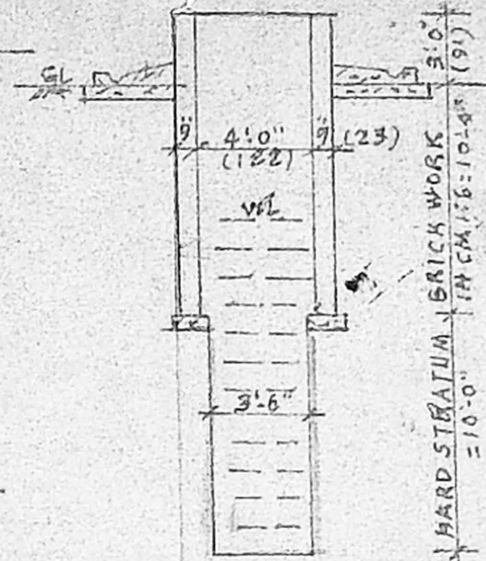

SECTION OF WELL

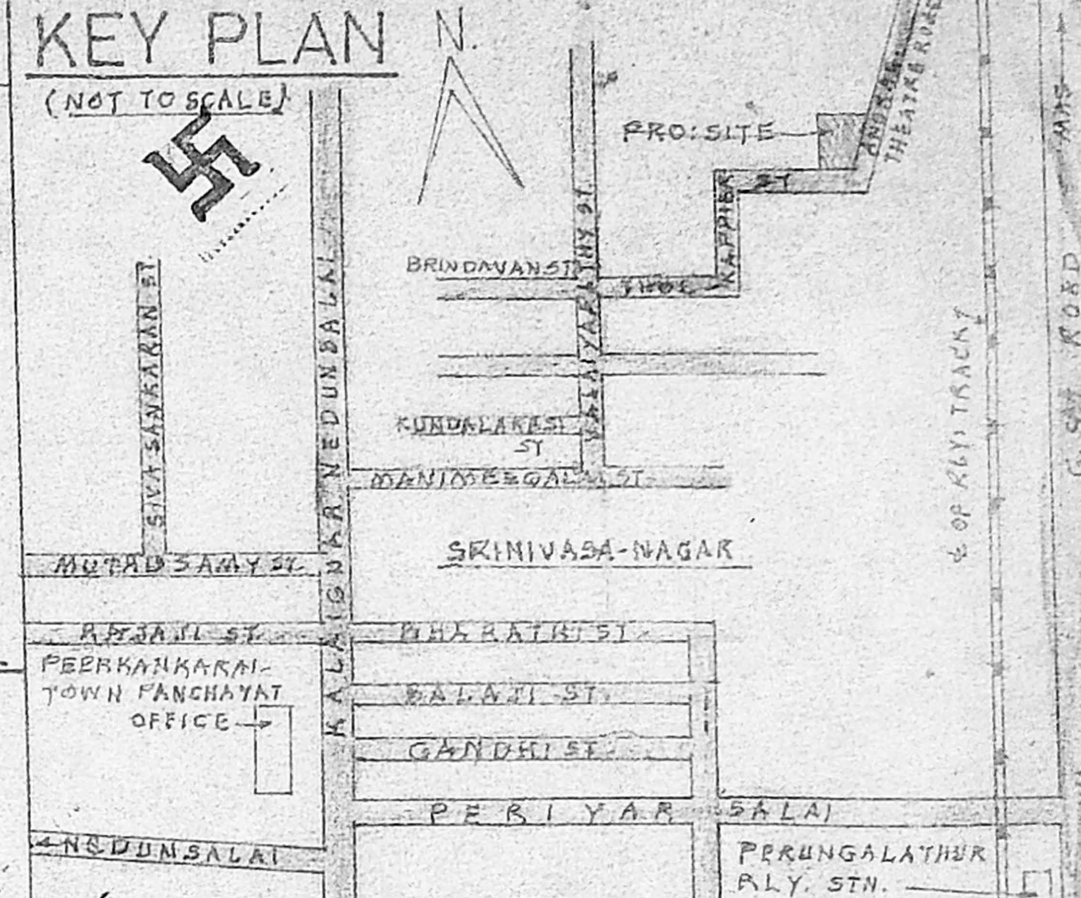

**REFERENCE**

D	- DOOR PANNELLED	9'-6" x 6'-6" (107 x 198)
D'	- " "	3'-0" x 6'-6" (91 x 198)
DZ	- " "	2'-6" x 6'-6" (76 x 198)
W	- WINDOW GLASS	5'-0" x 4'-0" (152 x 122)
W1	- " "	4'-6" x 4'-0" (137 x 122)
W2	- " "	3'-0" x 2'-0" (91 x 61)
V	- VENTILATOR	3'-0" x 1'-6" (91 x 46)
C	- CUPBOARD	3'-6" x 6'-6" (107 x 198)

**PROPOSALS** ——— **BOUNDARY LINE** ———  
**ROADS** ———  
 FIGURES SHOWN IN BRACKETS ARE IN METRIC  
 PRO: PLINTH AREA IN GR. FLOOR = 712 SFT (66.15 SQM)  
 " " " IN FT. FLOOR = 213 SFT (19.79 SQM)  
 TOTAL PLOT EXTENT ——— = 1200 SFT (111.48 SQM)  
 PLOT COVERAGE ... = 59% : F.S.I ... = 0.77

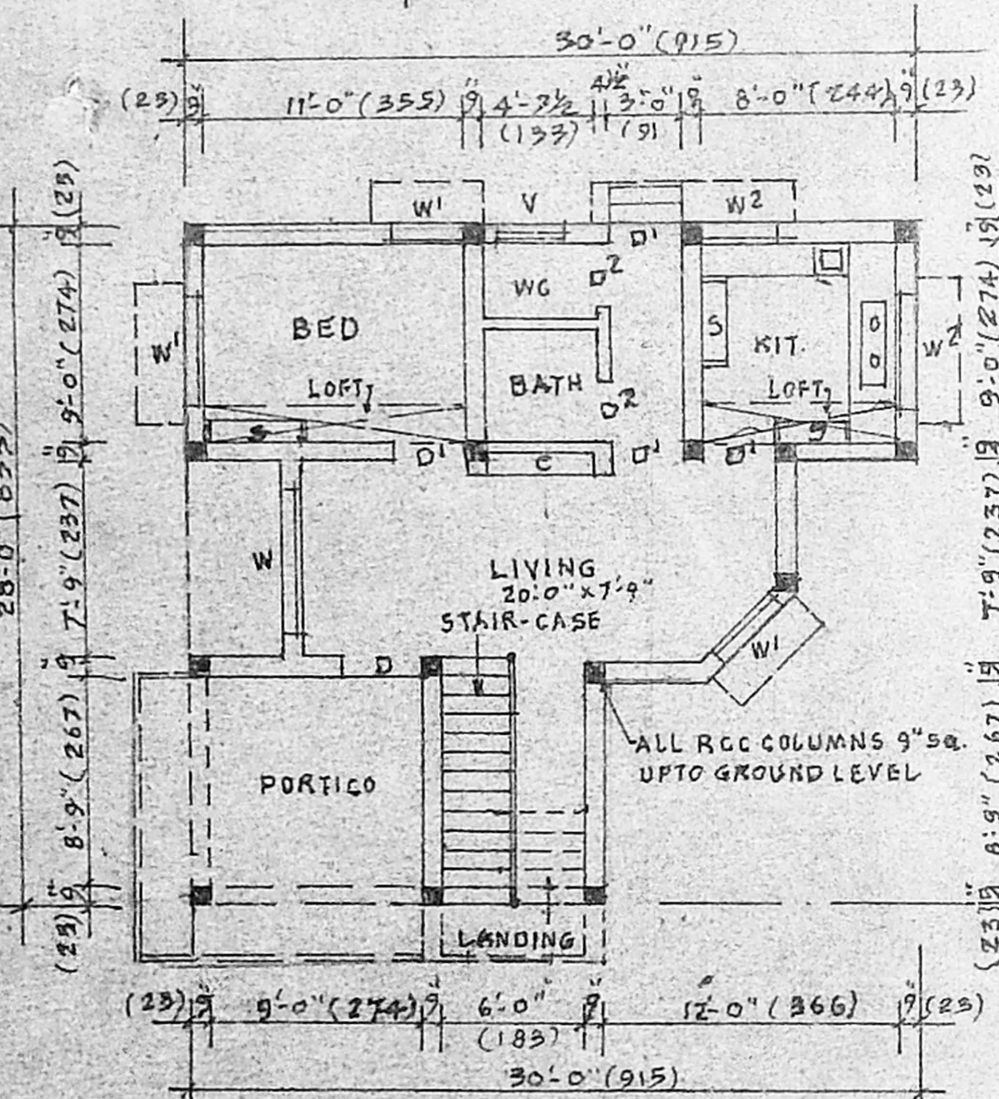

PLAN OF GROUND FLOOR

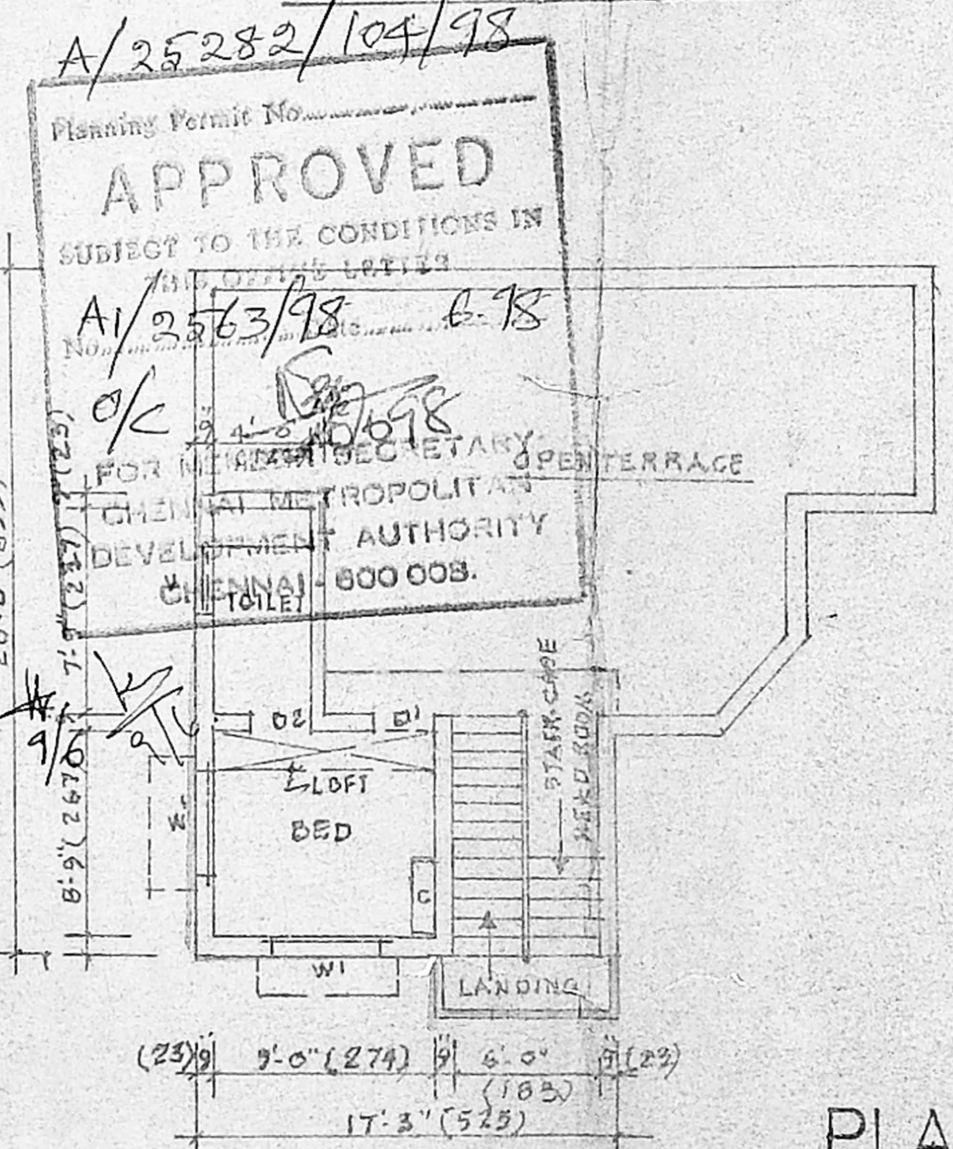

PART PLAN OF FIRST FLOOR

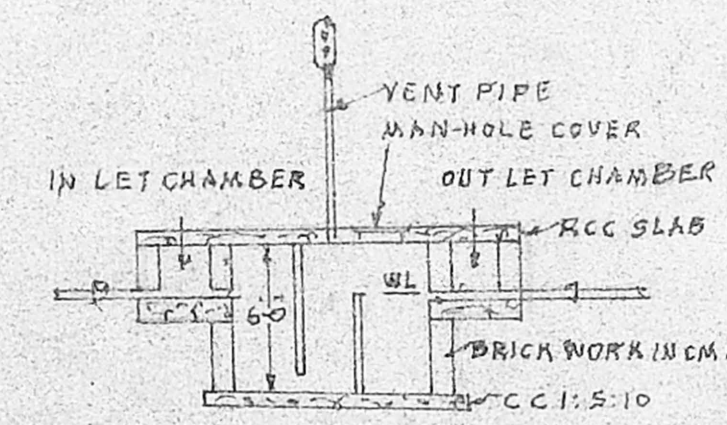

SECTION

PLAN OF SEPTIC TANK

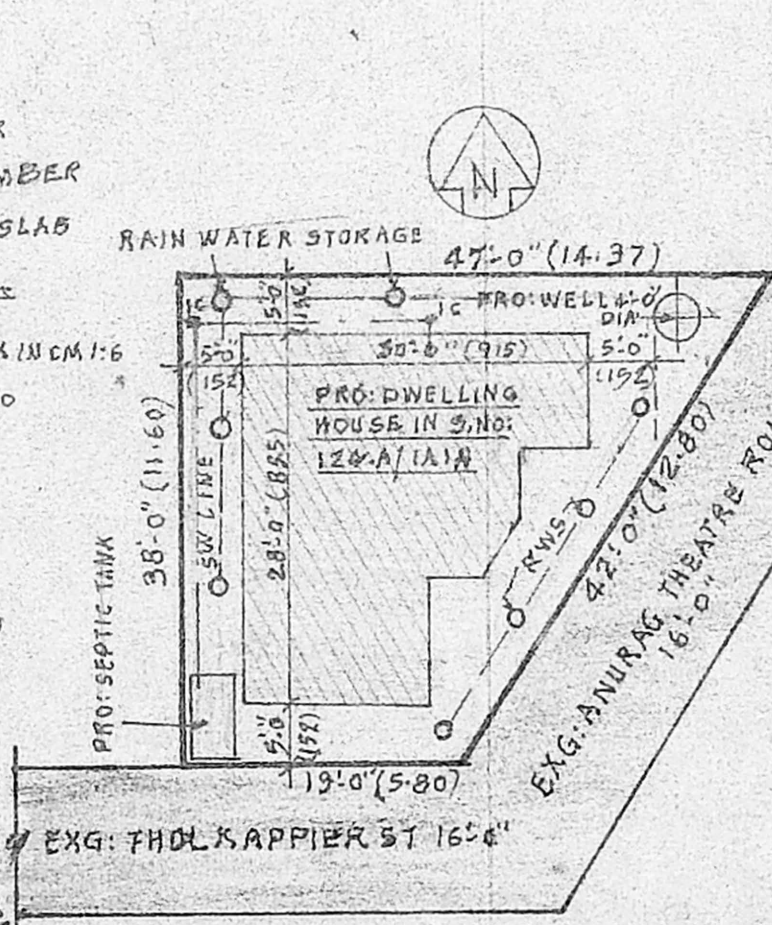

SITE PLAN

SCALE = 1" = 16'-0" (1:200)

PLAN SHOWING THE PROPOSED DWELLING HOUSE, IN S.NO: 124-A/1A1A, AT 169 PEERKANKARANA VILAGE, TAMBARAM TALUK, KANCHEEPURAM. DISTRICT.

SCALE = 1" = 8'-0" (1:100)

S. MYCHAEAL DIRAVIAM  
 CONSULTING CIVIL ENGINEER  
 LICENSED SURVEYOR - CLASS II NO: 739  
 CORPORATION OF MADRAS  
 RESIDENCE: 7, VIVKANANDAR ST.,  
 SRINIVASA NAGAR & POST  
 MADRAS - 600 063.

LICENSED SURVEYOR

R. Chelva

OWNER